

The following are title abstract books. They document the chain of ownership of a particular property. Possession of them does not denote property ownership. No real property is affected by the ownership of these documents.

**Abstract of Title No. 1726**  
to the SE quarter of Sec. 24 T9N R1E, 44  
acres. Rural Davis/Woodland. Northwest  
of Davis, County Road 98 and 28.  
**Made for Simmons & Webb**  
May 4, 1908  
**By Yolo County Title Abstract Company**  
D-5535

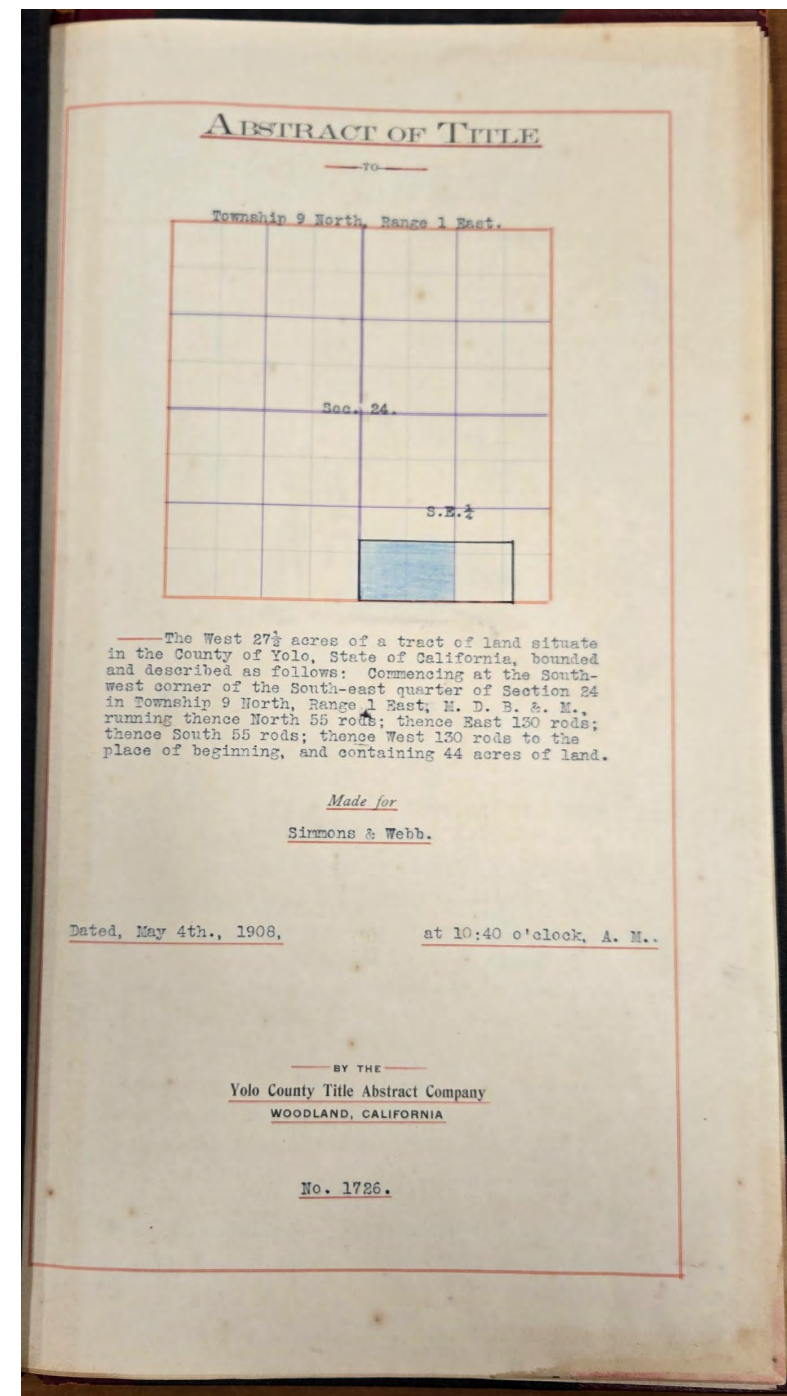

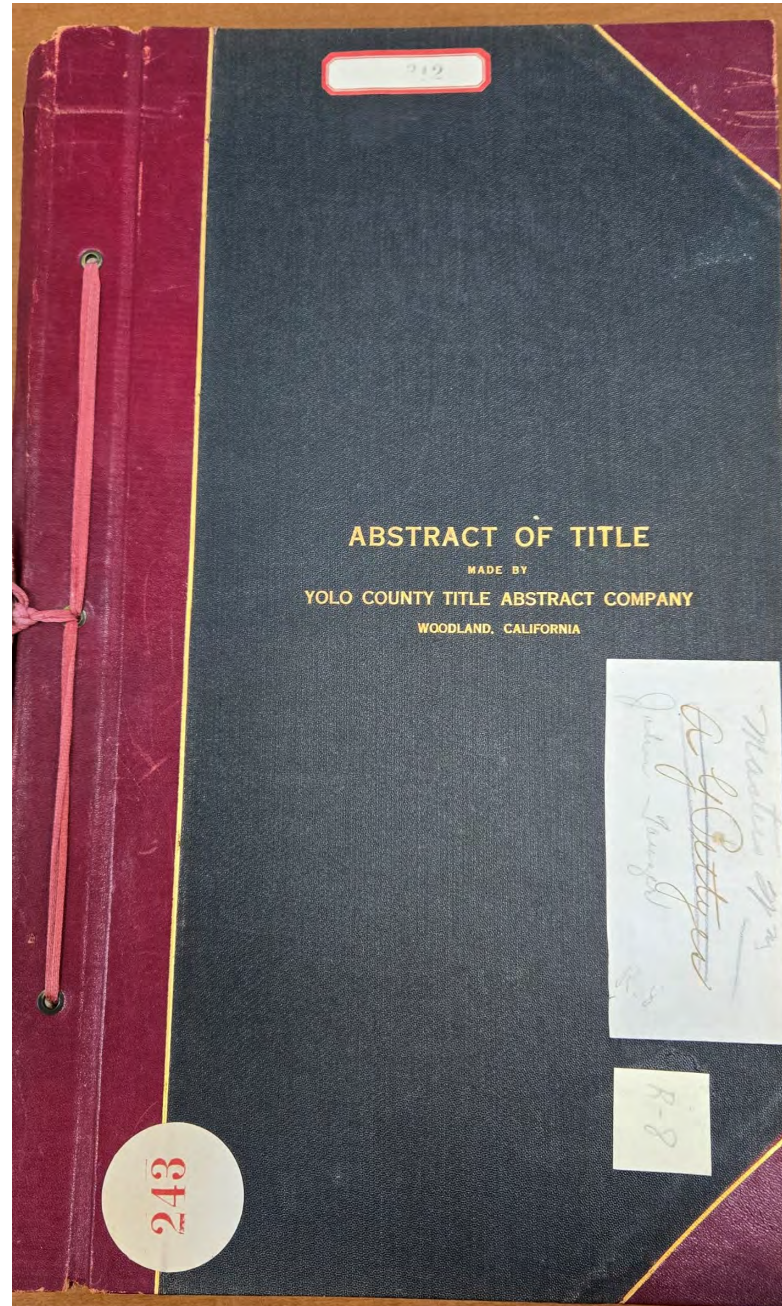

to 565 Acres Los Putos  
Rancho Solano County  
belonging to R. B. Armstrong  
in T8N R2E.

**Made for** R. B. Armstrong  
1900  
**By** Unknown  
D-5548

Front and back cover removed October 7,  
2009

Cover:  
Property of R.B. Armstrong  
Davis Yolo Co.  
California

Inside cover:  
Property of R.B. Armstrong  
Davis Yolo Co.  
California



**Abstract of Title No. 3358**  
to H. A. Wilkendorf  
McClurg Tract (East half of  
Section 18, NW half of  
Sec. 17 in T9N R2E)  
**Made for** Elmer Loney,  
Esq.  
November 8, 1911  
**By** Yolo County Title  
Abstract Company  
D-5549

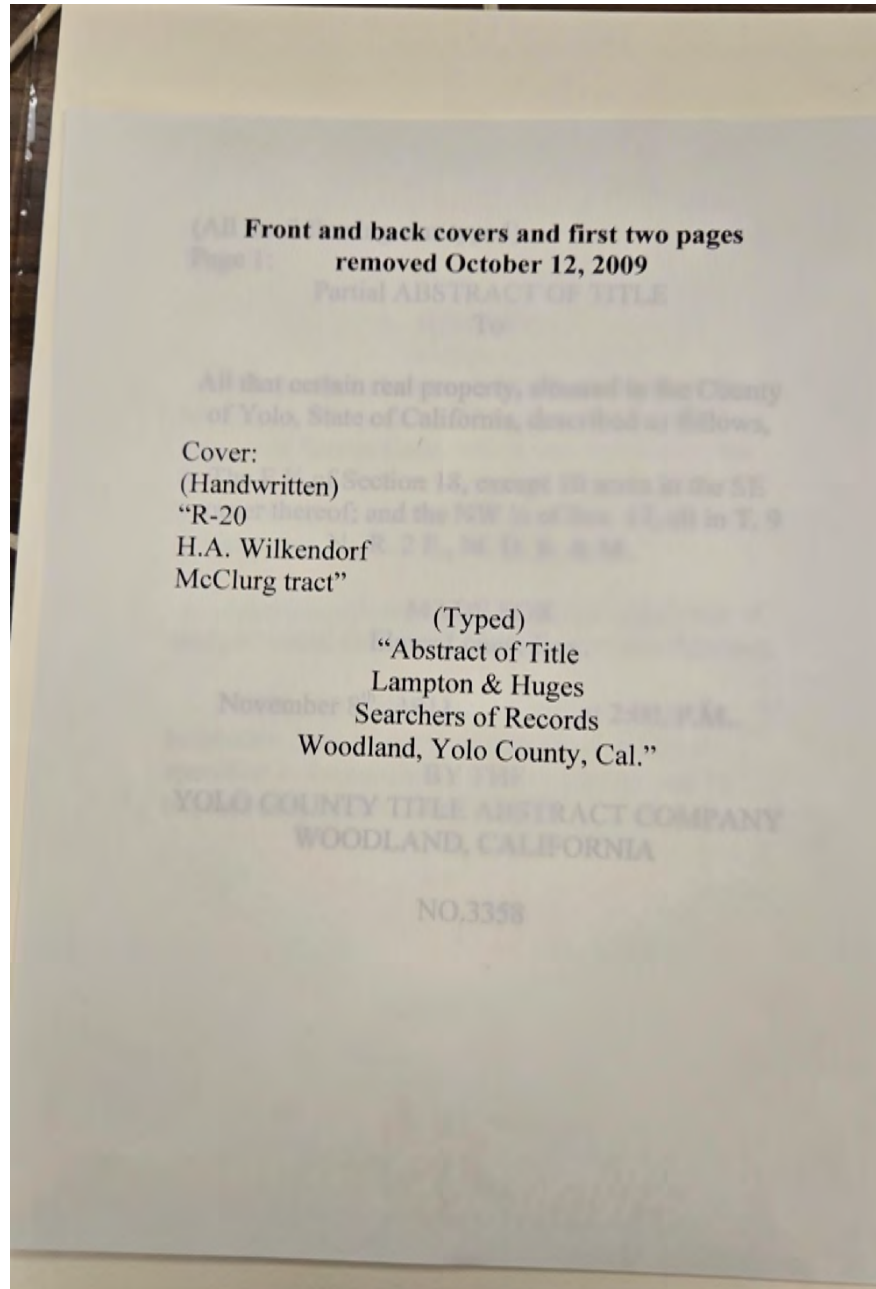

(All the following was typed)

Page 1:

Partial ABSTRACT OF TITLE

To

All that certain real property, situated in the County  
of Yolo, State of California, described as follows,

The E ½ of Section 18, except 10 acres in the SE  
corner thereof; and the NW ½ of Sec. 17, all in T. 9  
N., R. 2 E., M. D. B. & M..

MADE FOR  
Elmer Loney, Esq..

November 8<sup>th</sup>, 1911 at 2:00, P.M..

BY THE  
YOLO COUNTY TITLE ABSTRACT COMPANY  
WOODLAND, CALIFORNIA

NO.3358



**Abstract of Title**  
to East half of SW quarter of Sec. 36 in T10N R1E  
**Made for** Elmer W. Armfield, Esq.  
August 7, 1906  
**By** E. T. Lampton  
D-5553

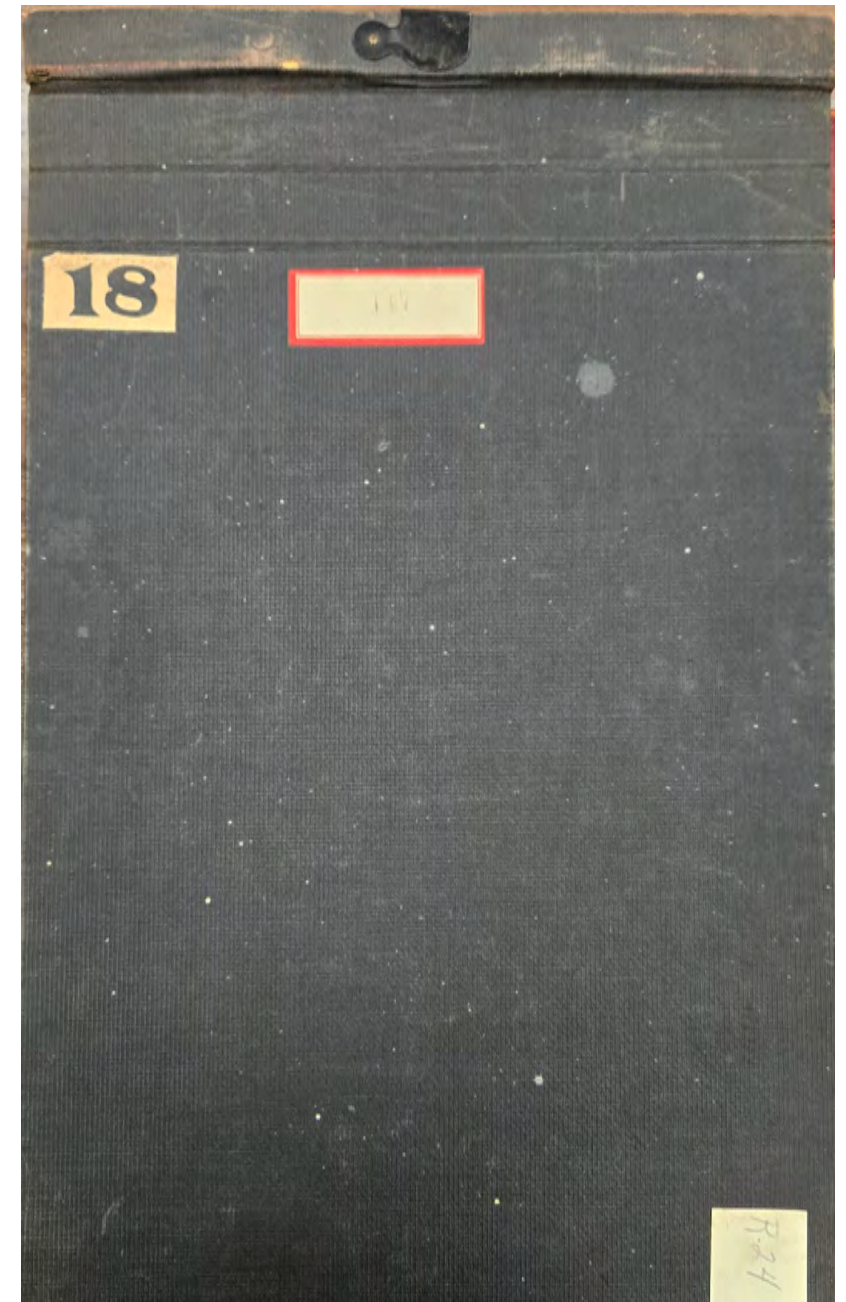
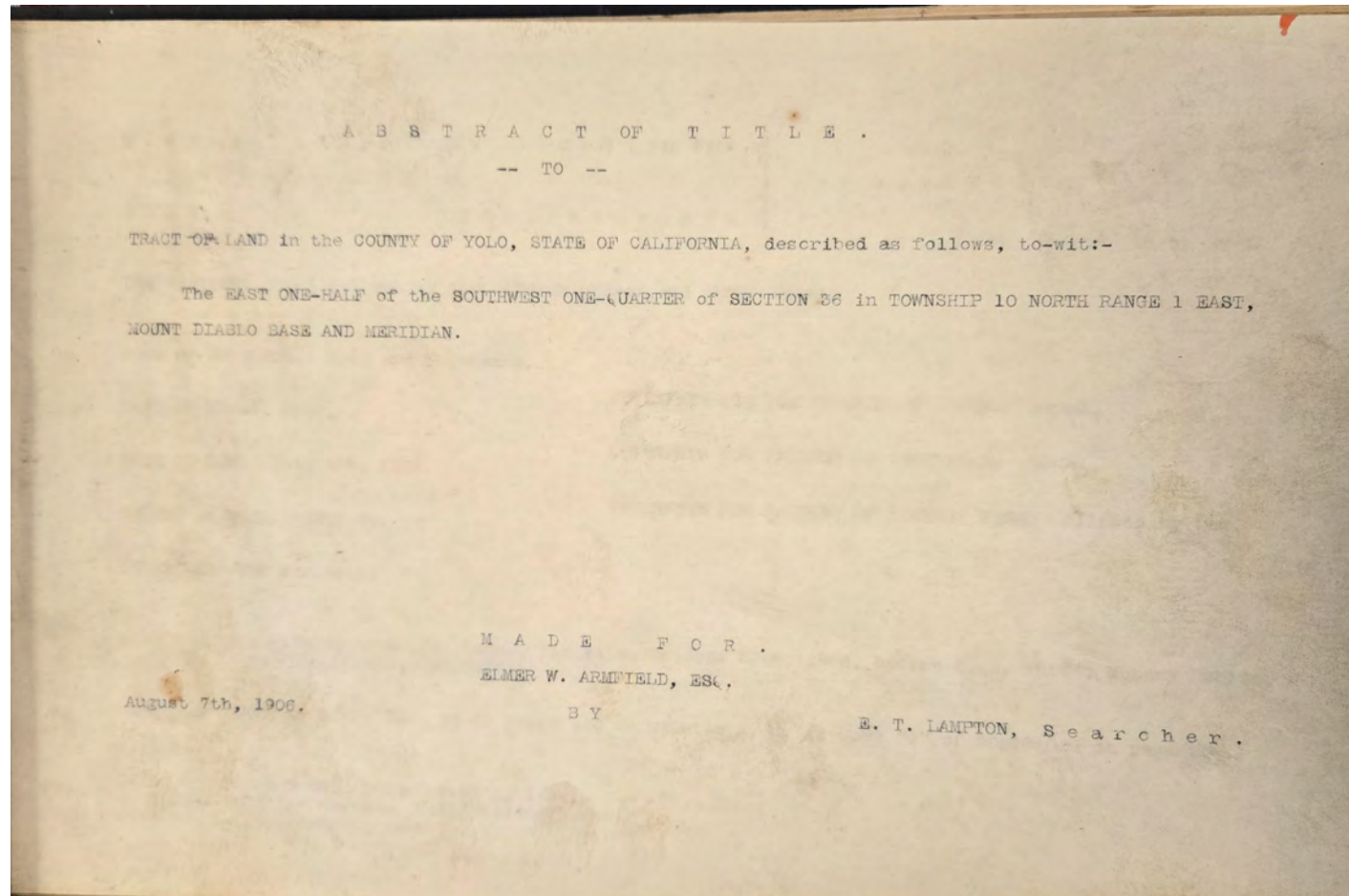



**Abstract of Title**  
to [Tract 1] Bounded by a line  
beginning at an old stone  
monument . . . containing 1.57  
acres of land and being a part of  
Lot 16 of Rhodes & Sweitzer tracts.  
[Tract 2] Beginning at a point where  
the county road from Capay  
intersects the south line of the lands  
formerly known as the H. S. Lincoln  
tract...containing 240 acres of land.  
Tancred/Brooks area. Possibly  
southwest portion of APN 060-040-  
006 11585 Highway 16, or  
northwest portion of 18460 County  
Road 71.

**Made for** William Gould  
May 29, 1933  
**By** H. Henigan  
D-5649

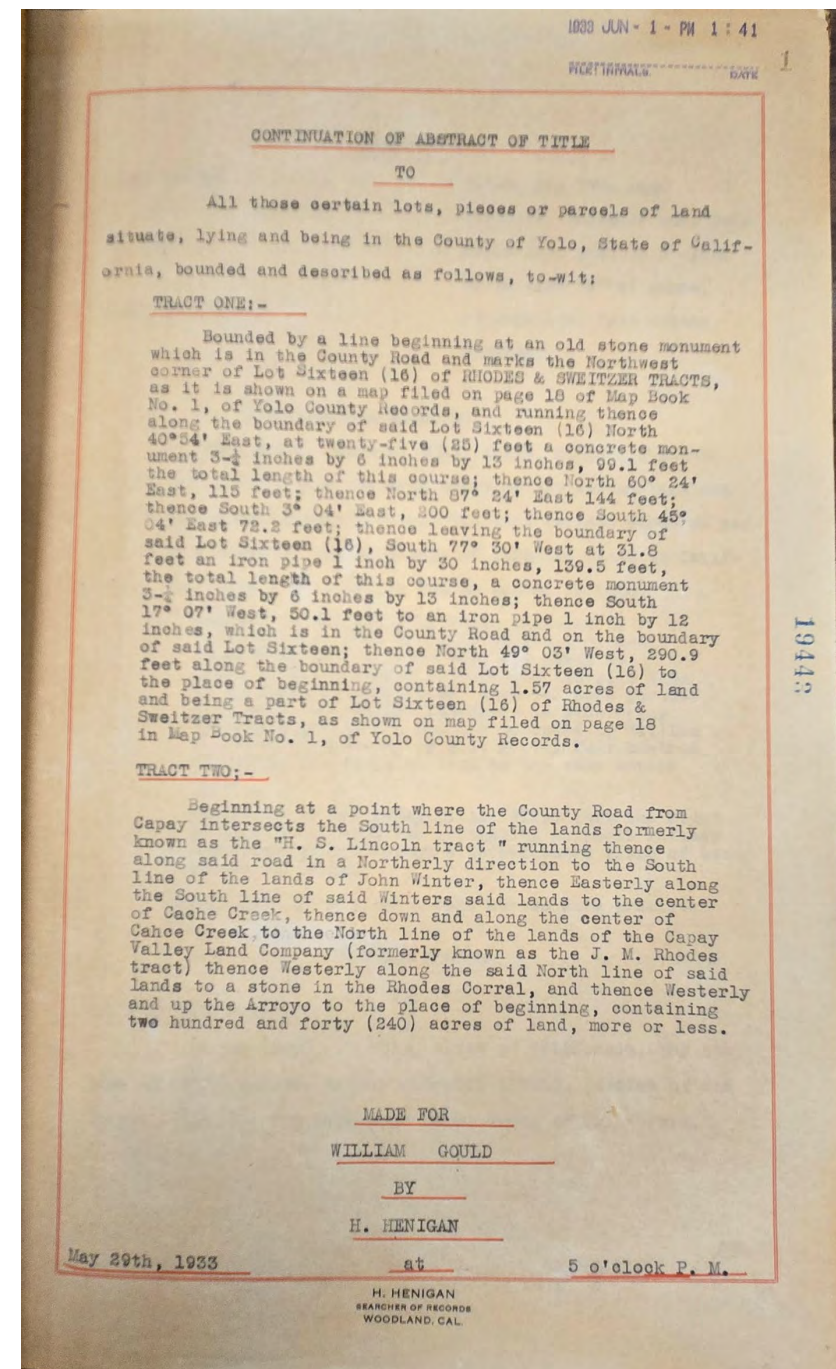
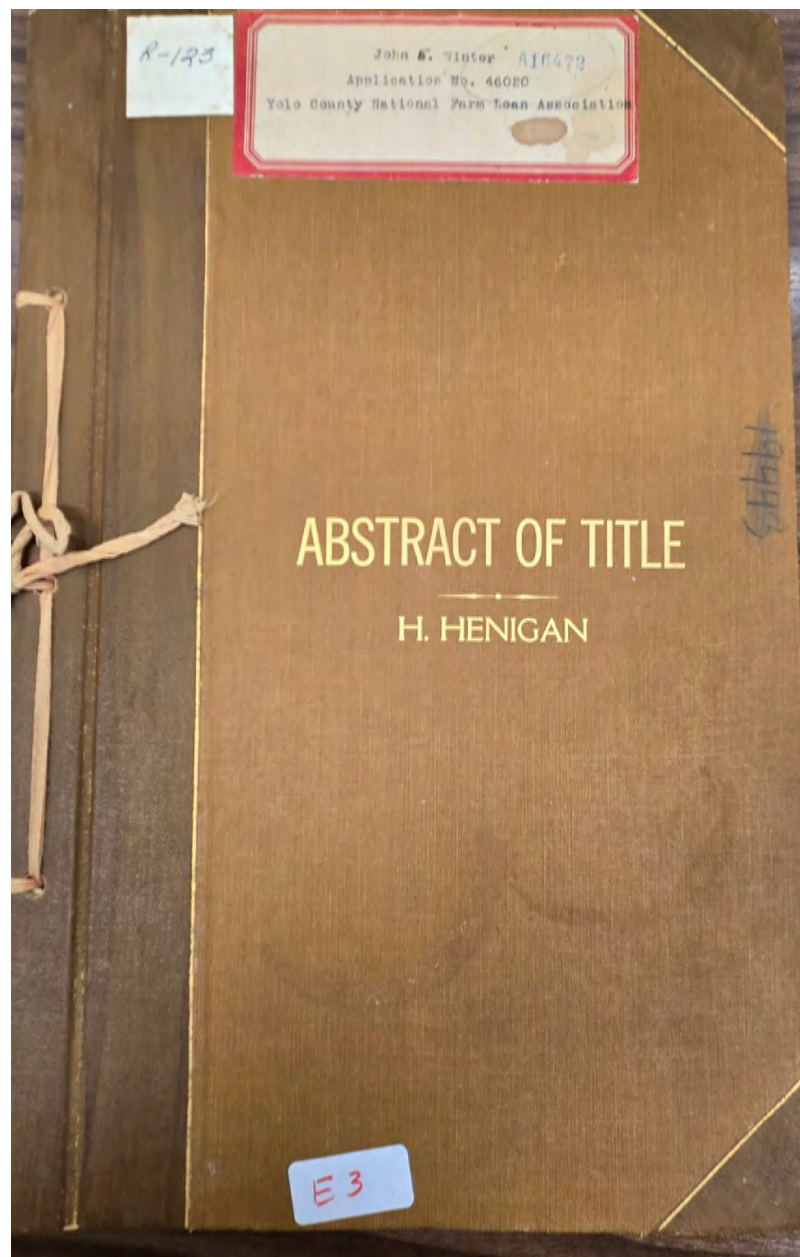



**Abstract of Title**  
to East 1/2 of the SE 1/4 of  
Sec. 35, T10N R1E. West of  
Woodland. 36780-36910  
County Road 24.  
**Made for** A. B. Welch, Esq.  
October 17, 1911  
**By** Yolo County Title Abstract  
Company  
D-5659

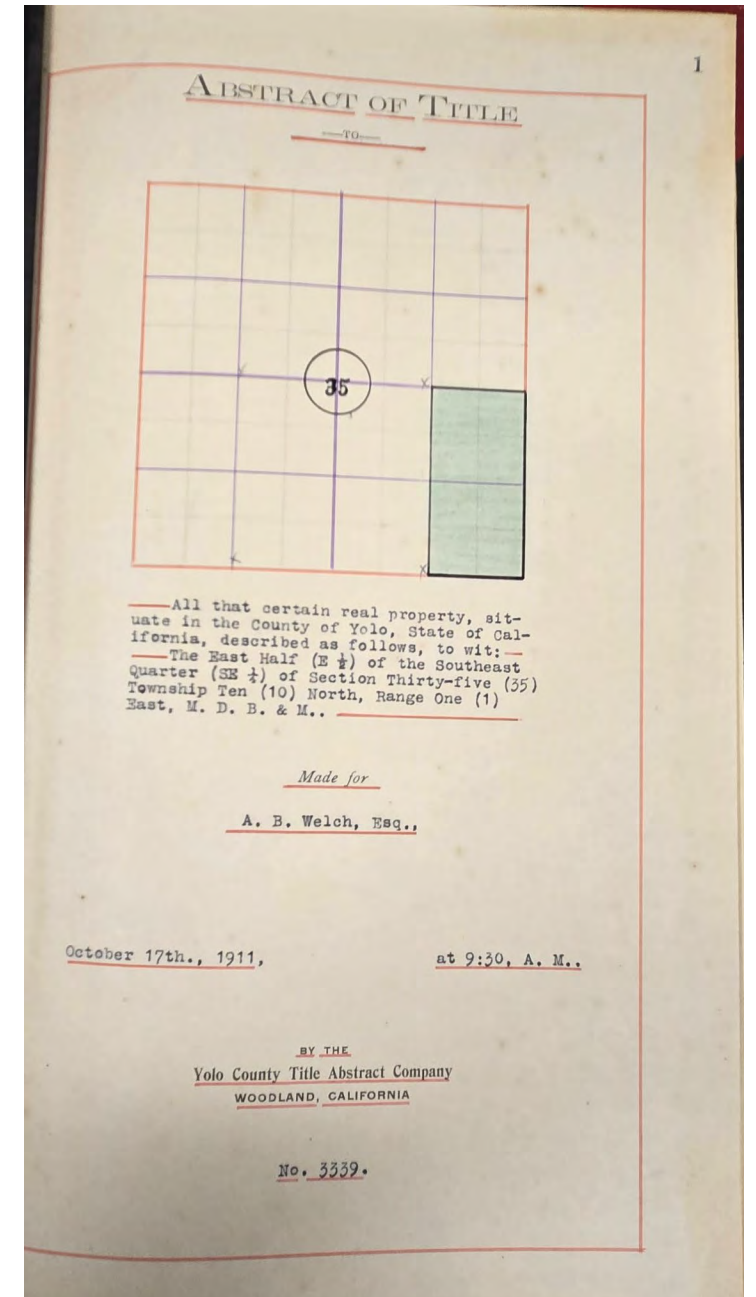
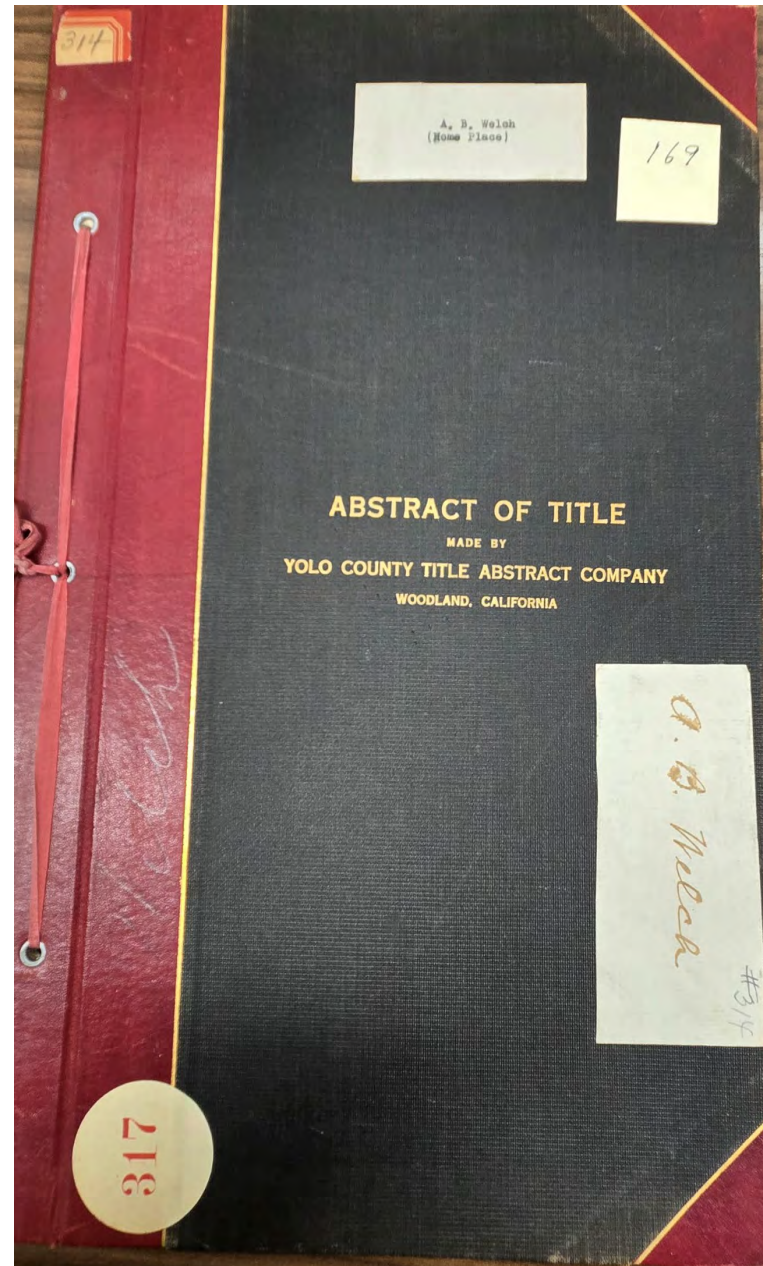



## Abstract of Title

to Abstract of the proceedings of the Board of Supervisors . . . in re Bridge over Sacramento River between the city of Sacramento and the town of Washington, Yolo County. Harriet Street. Contains several right of way deeds between landowners and Southern Pacific Railroad Company and California Pacific Railroad Company.

**Made for** W.A. Anderson

December 31, 1909

**By** Yolo County Title Abstract  
Company  
D-5707

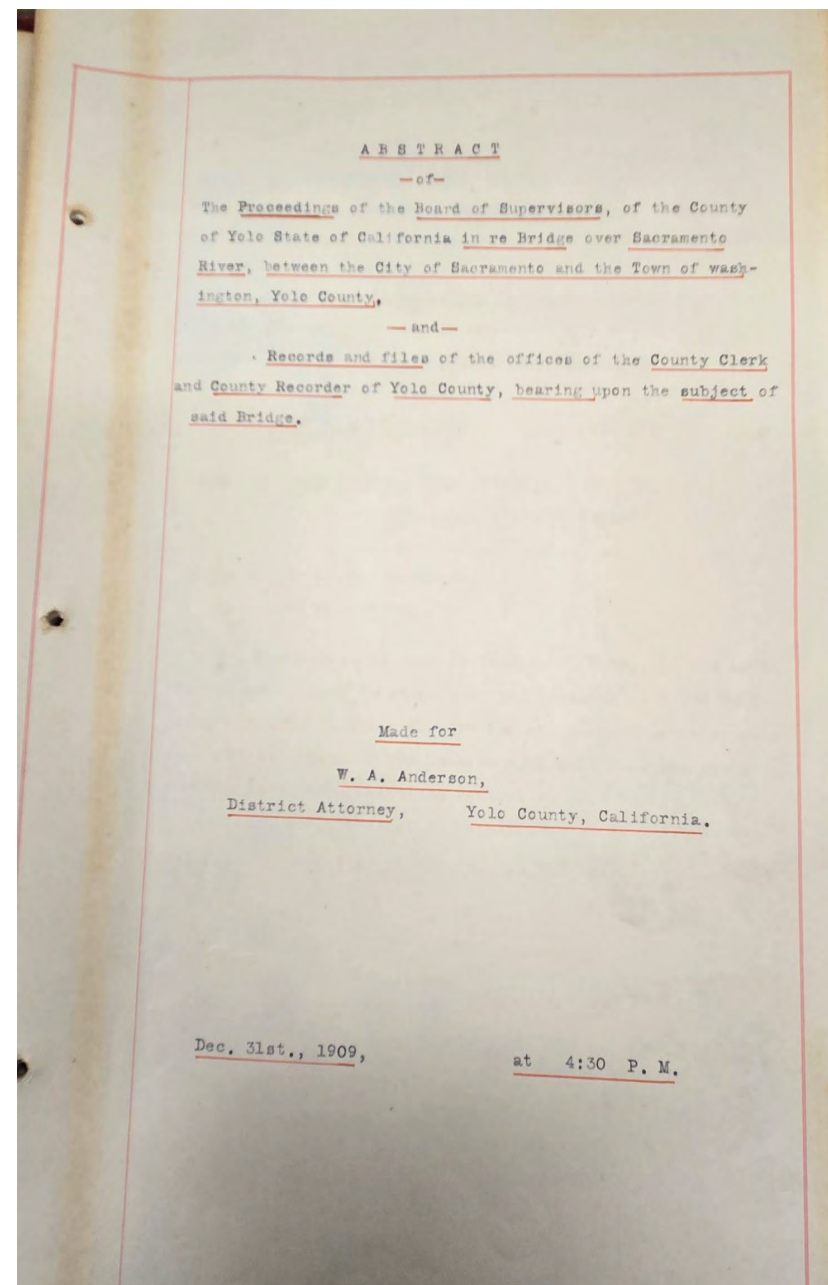
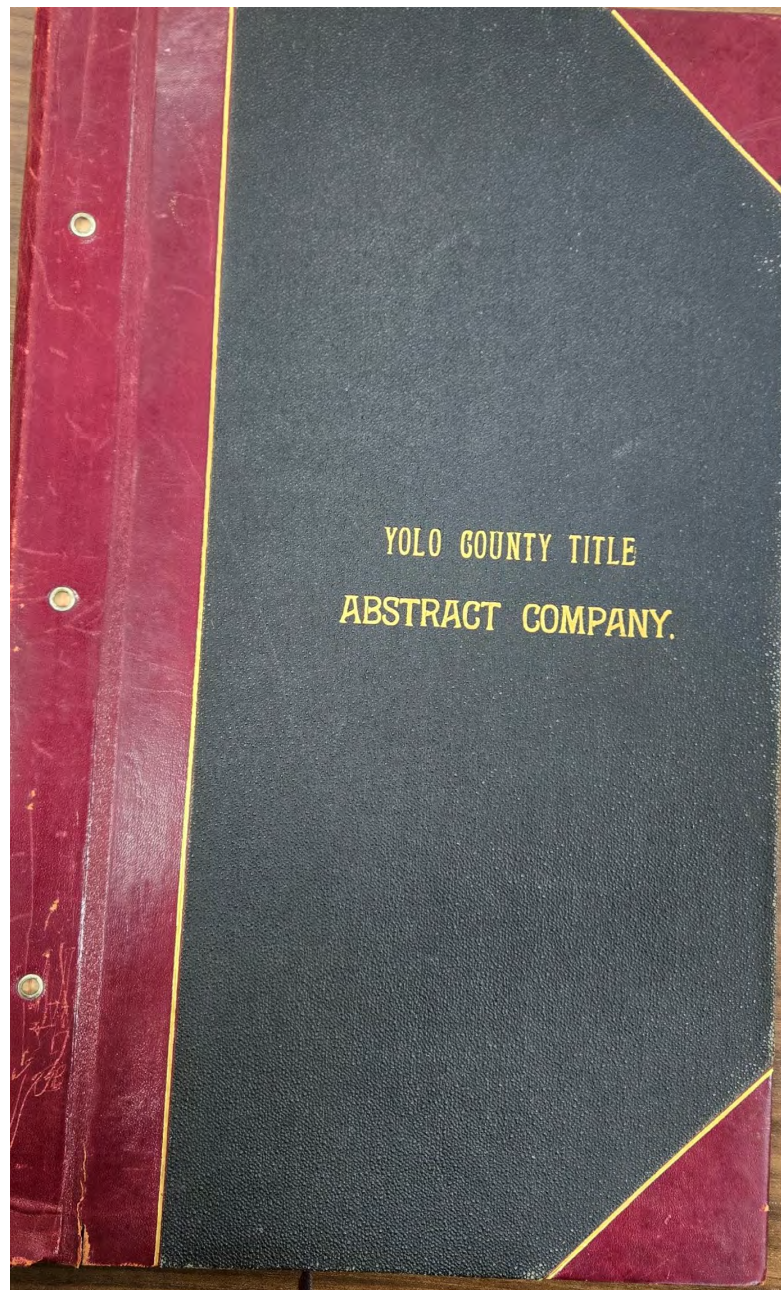



**Abstract of Title**  
to Lot on east side of College  
St. between Oak Avenue and  
Cross Street. 619 College  
Street.

**Made for** Lulu V. Tharp  
June 30, 1919  
**By** H. Henigan  
D-5727

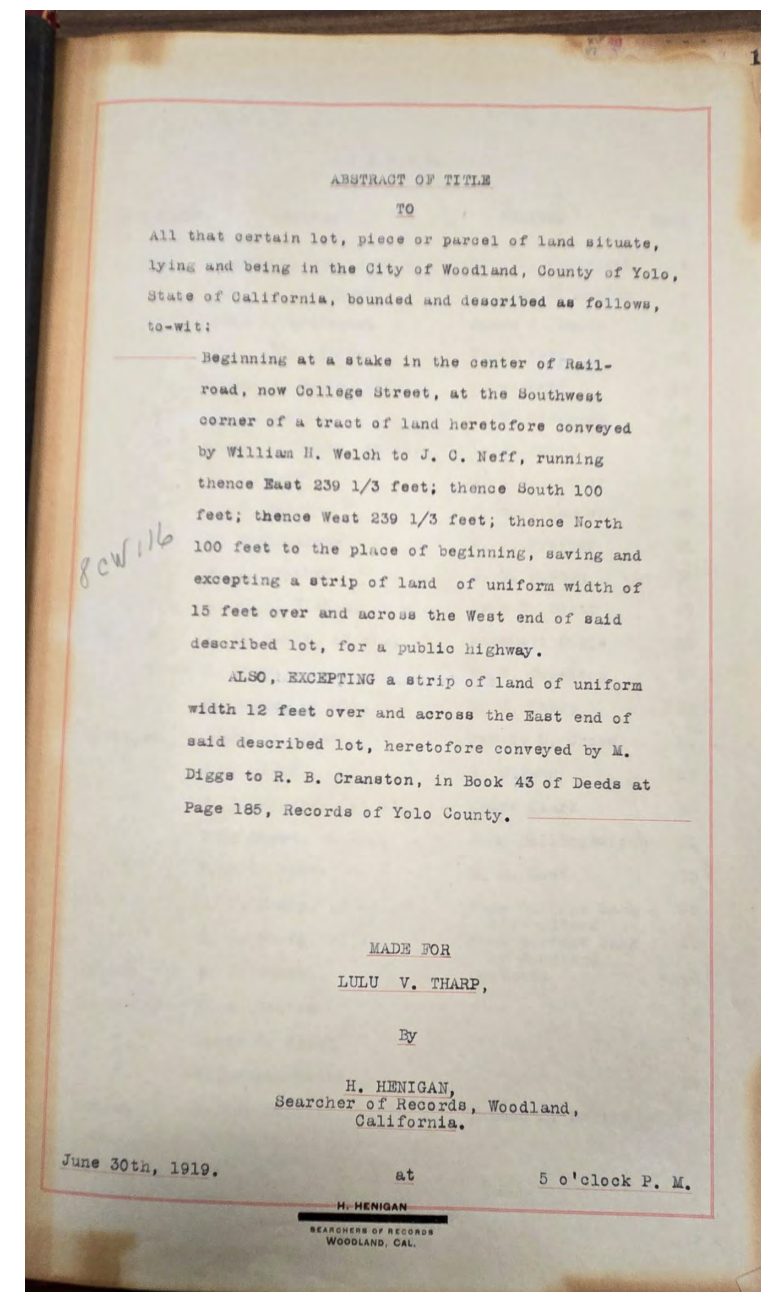
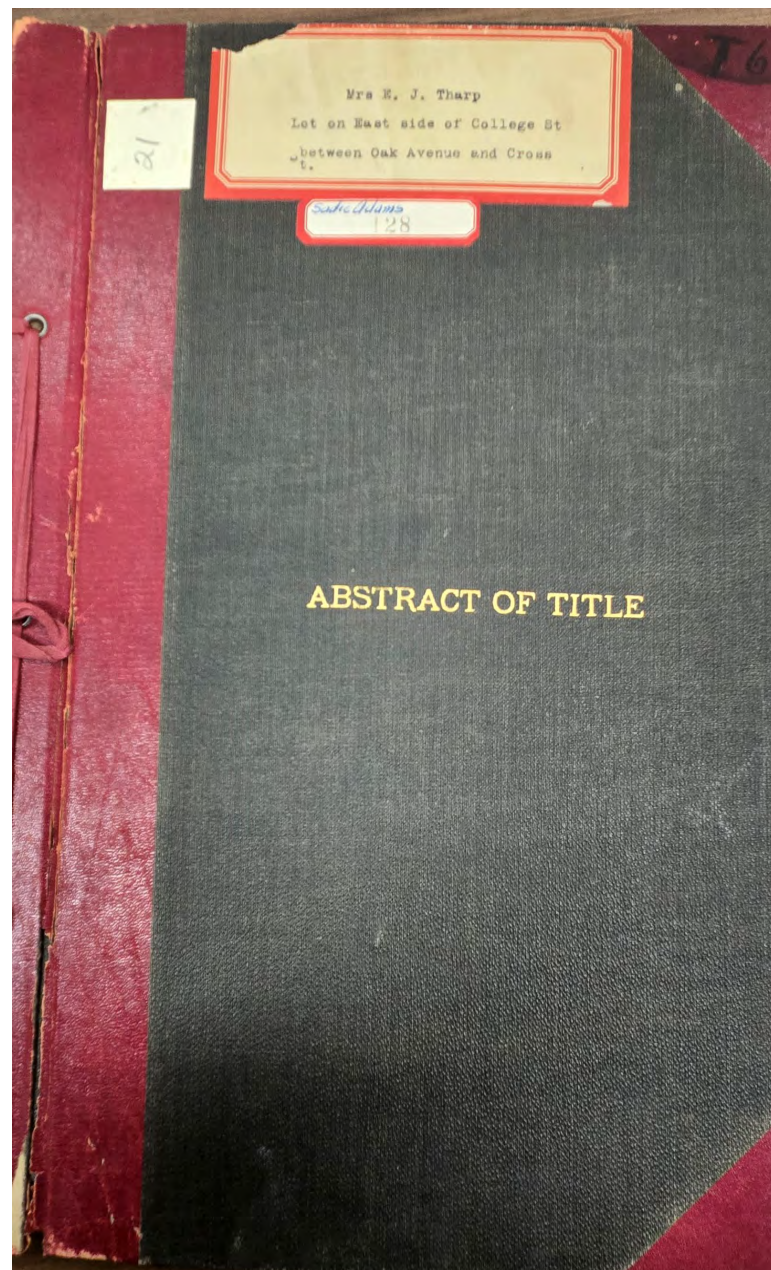



**Abstract of Title**  
to Lot 3, Block 2, north side of Main Street. 617 Main St., 617B Main St.  
**Made for** Morris Michael  
November 7, 1912  
**By** Lampton & Hughes  
D-5745

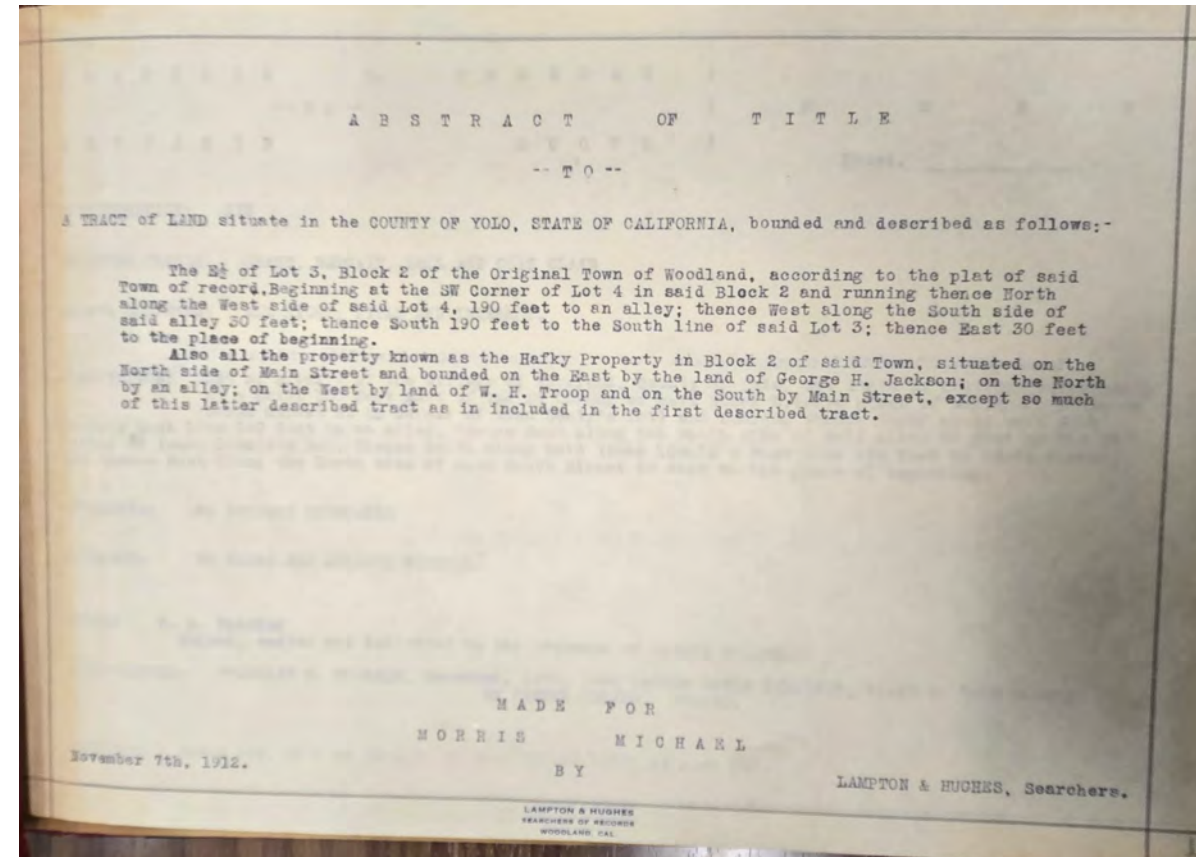
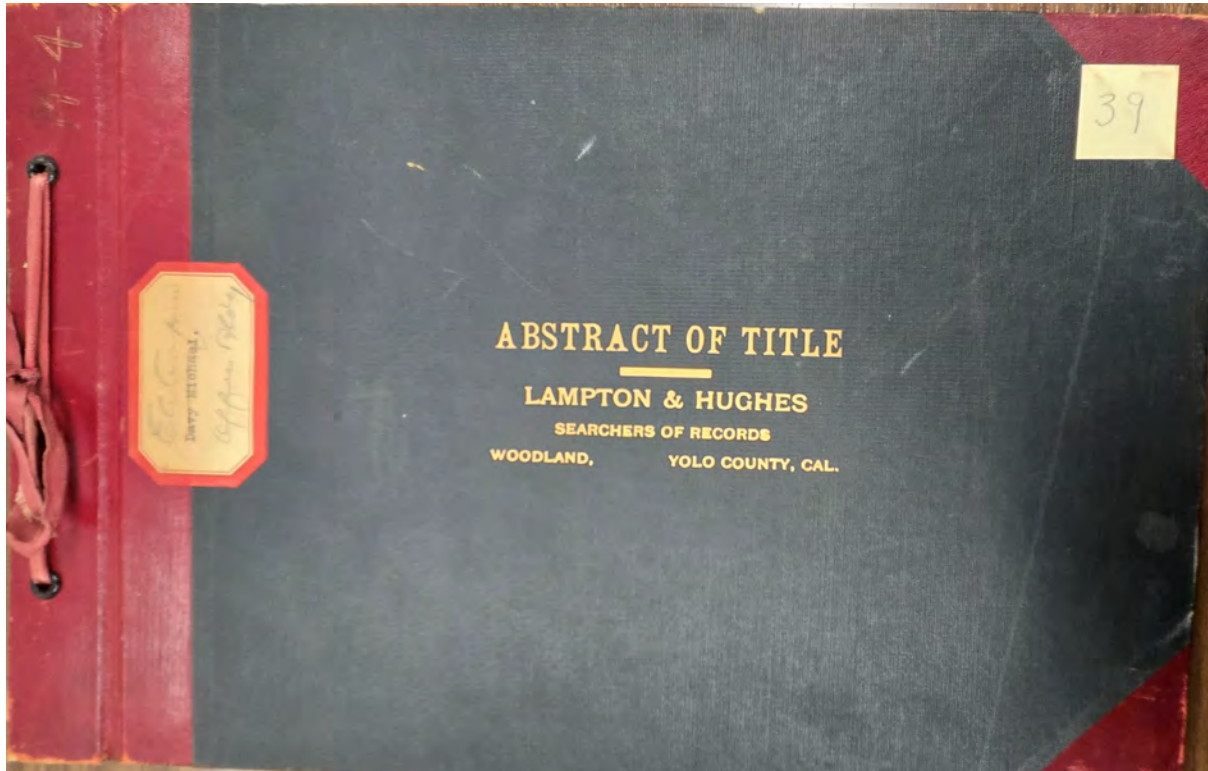



**Abstract of Title**  
to Lot on south side of Oak  
Avenue between Fifth and Sixth  
Sts. 1060 Oak Ave.  
**Made for O. O. Flowers**  
December 14, 1923  
**By H. Henigan**  
D-5768

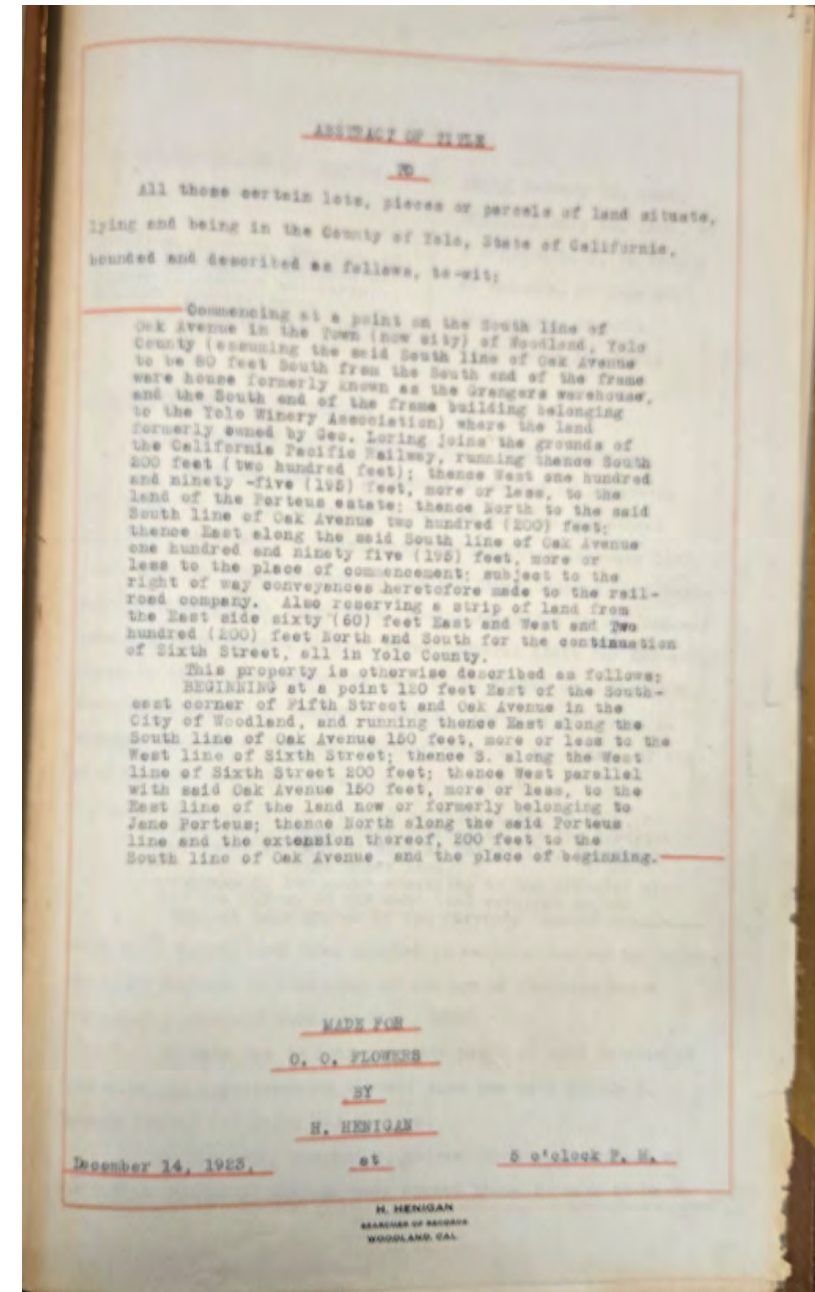
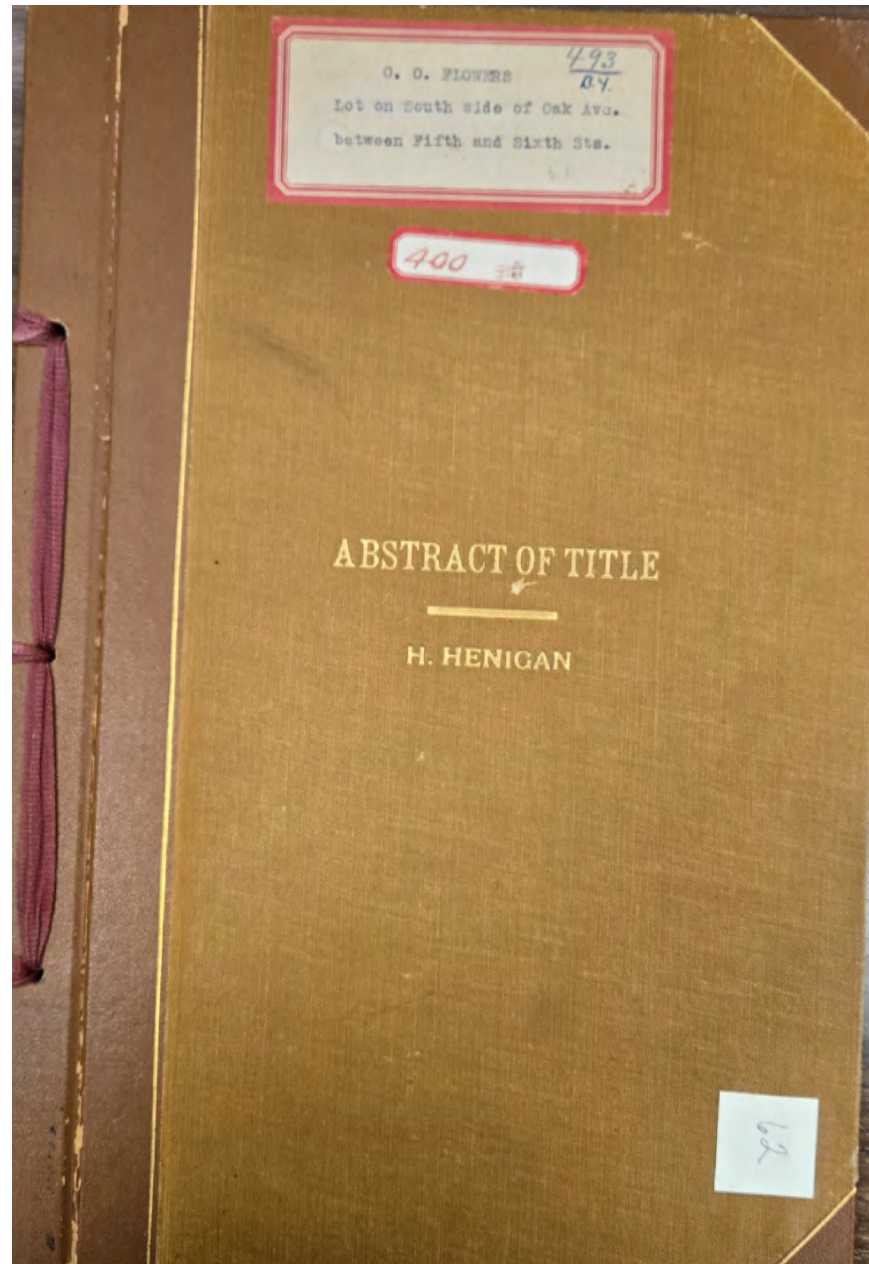

**Abstract of Title**  
to Lots 1 and 2 of Block 1, Beamer's Woodland Park.  
1015 Beamer St., 1017 Beamer St.  
**Made for** Yolo County Savings Bank.  
February 27, 1920  
**By** H. Henigan  
D-5777

*Lot 1 & 2 of Beamer's add.*

PARTIAL ABSTRACT  
OF TITLE TO

All those certain lots, pieces or parcels of land situate,  
lying and being in the County of Yolo, State of California,  
bounded and described as follows, to-wit:

— Lots One and two of Block One on that certain map  
designated "Map of Beamer's Woodland Park", filed in  
the Office of the County Recorder in Book 3 of Maps  
pages 20-21 and 22.

For the purpose of this Partial Abstract filed as such and  
in the County Recorder's Office, at the City of Yolo, California,  
on the 27th day of February, 1920.

MADE FOR  
YOLO COUNTY SAVINGS BANK  
BY  
H. HENIGAN  
February 27, 1920 at 5 o'clock P. M.

H. HENIGAN  
SEARCHER OF RECORDS  
WOODLAND, CAL.



**Abstract of Title**  
**(Photocopy)**  
to Beginning at a point on the  
east line of First Street 54  
feet north of the northwest  
corner of a tract of land  
conveyed by Nancy Scott to  
J. H. Eaton[. . .] 515 First St.  
**Made for C. F. Thomas**  
January 27, 1928  
**By H. Henigan**  
D-5814

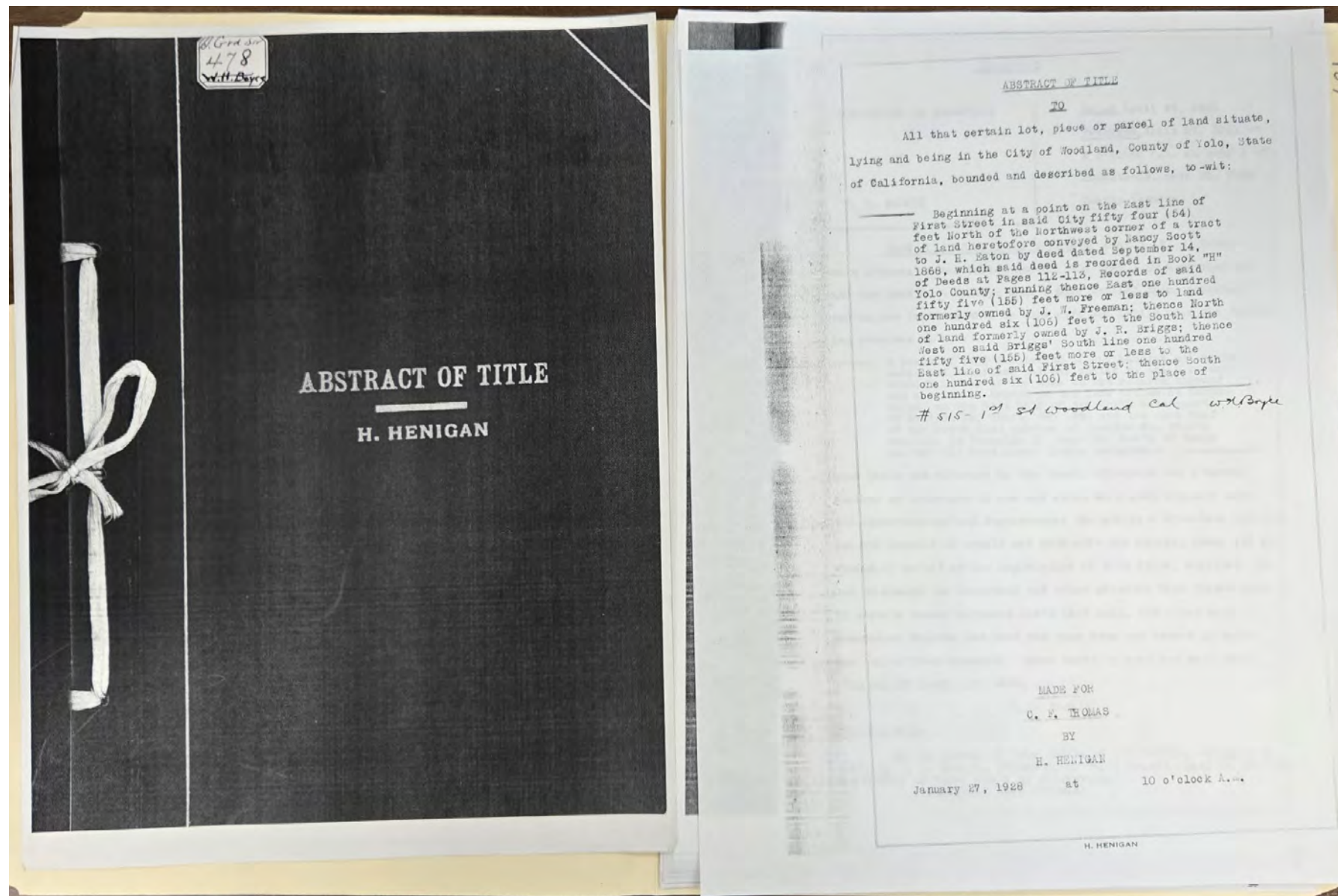

**Abstract of Title**  
to Lot 1 in T. J. Dexter's  
Addition, also lot on Third  
Street. 633 Third St., 647  
Third St.  
**Made for** G. A. Pierce  
October 30, 1907  
**By** Yolo County Title Abstract  
Company  
D-5816

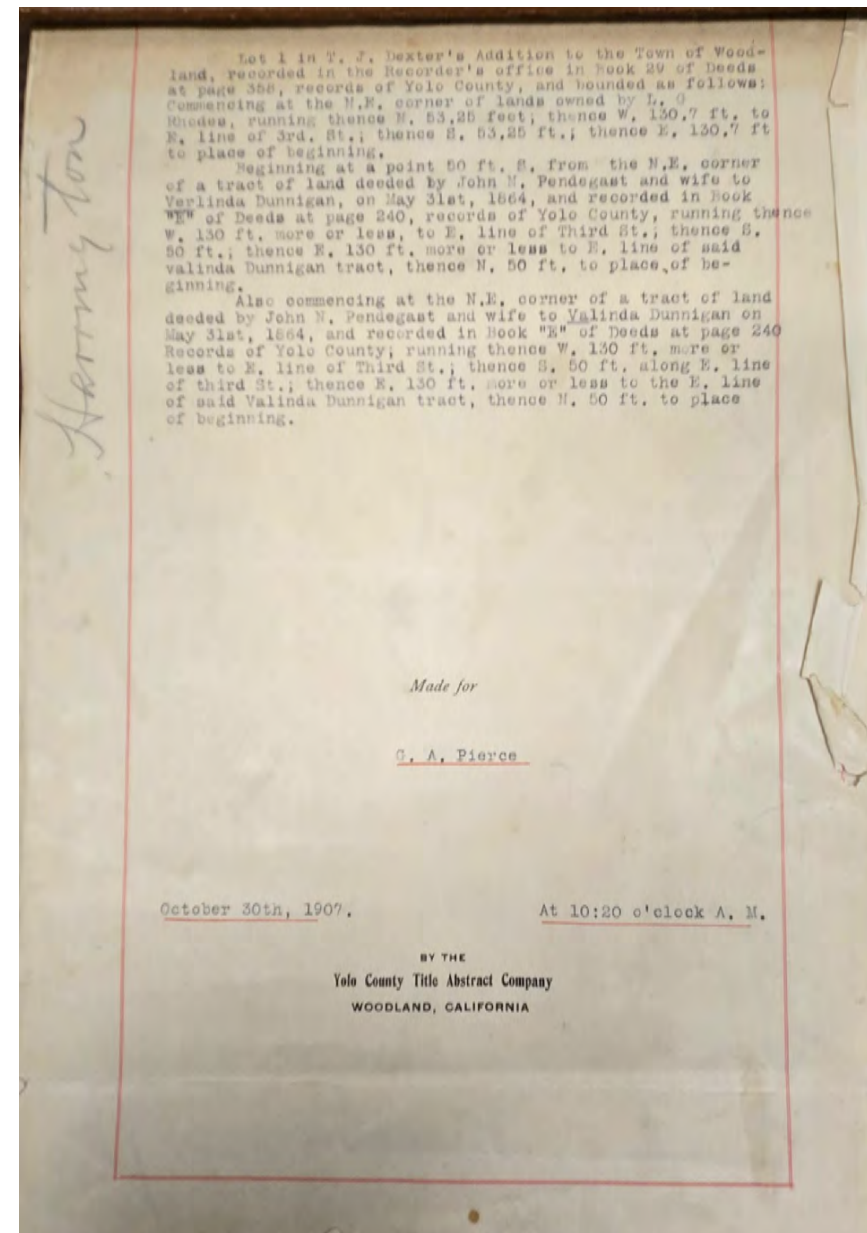
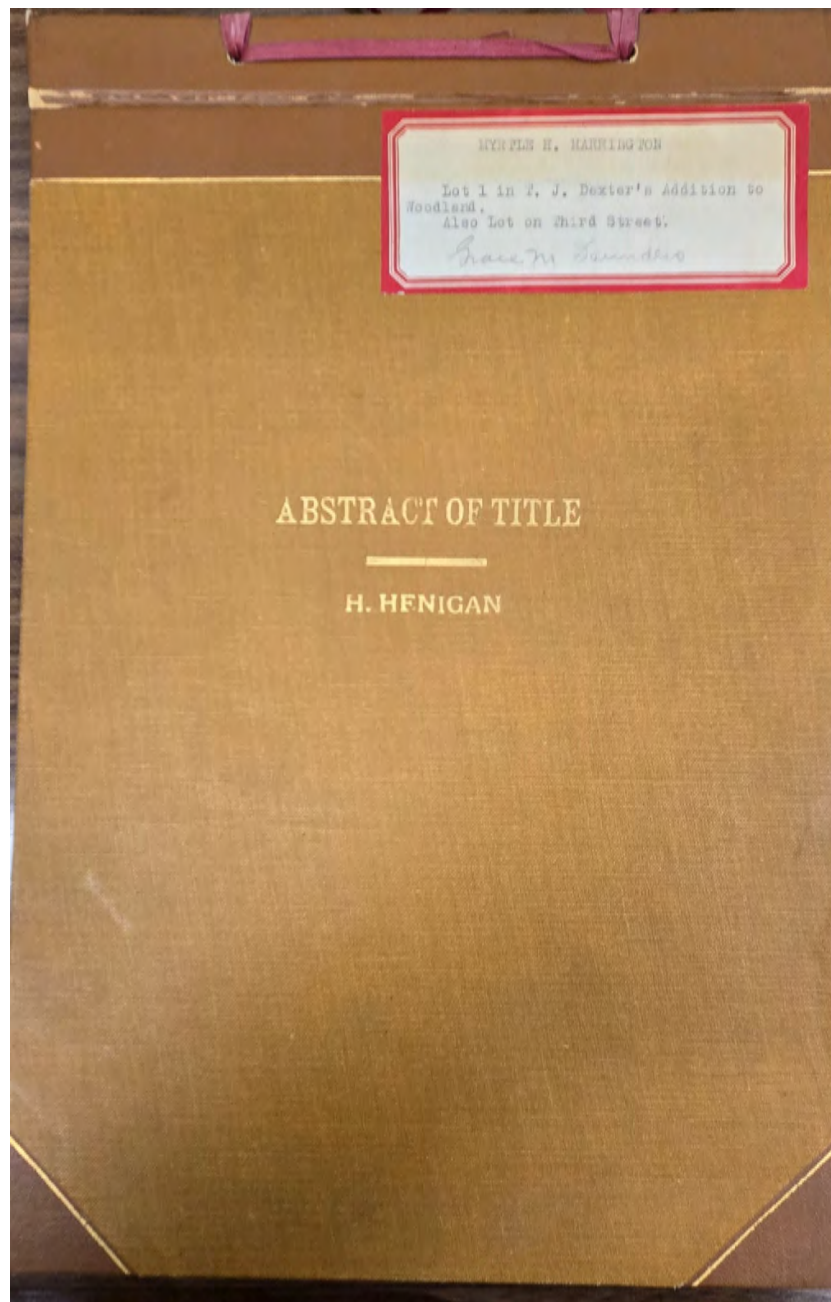



## Abstract of Title

to Commencing at a point 80 rods east and 40 rods south of the northwest corner of Section 33, T10N R2E[. . .] Northeast of Woodland.

**Made for** Harry Saunders.

December 20, 1925

**By** T. G. Hughes

D-5817

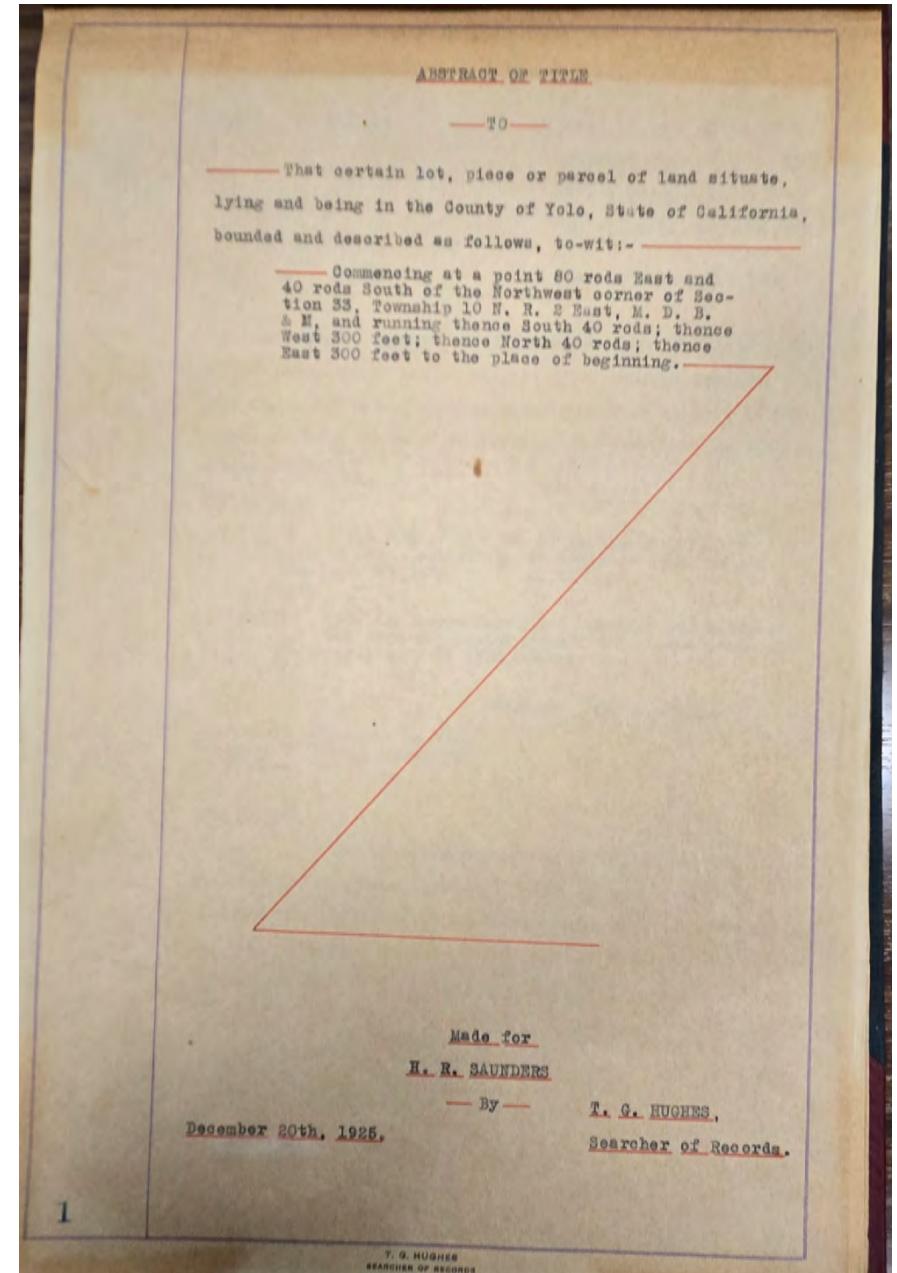
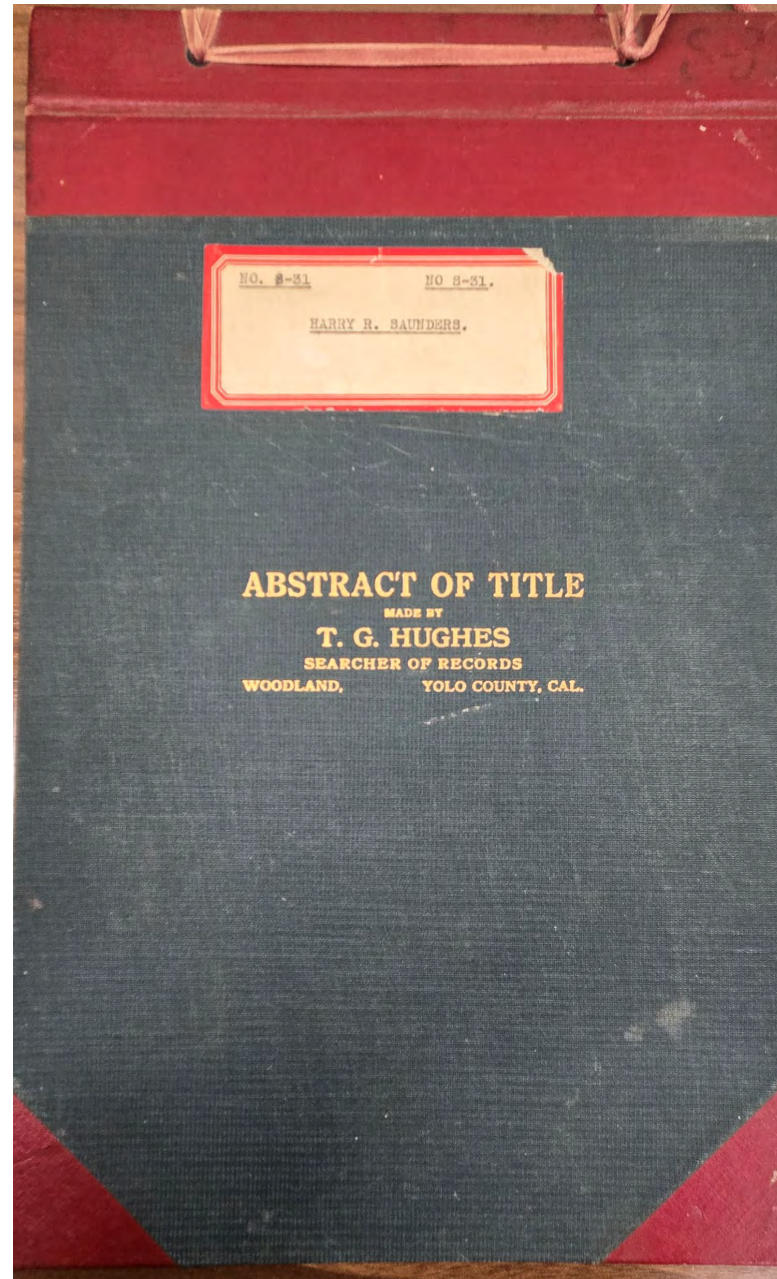



**Abstract of Title**  
**(2 copies)**  
to Assessments for multiple  
properties in Reclamation  
District 1600. East of Knights  
Landing and Woodland.  
**Made for** Amalia B.  
d'Azevedo  
September 2, 1933  
**By** H. Henigan  
D-5818

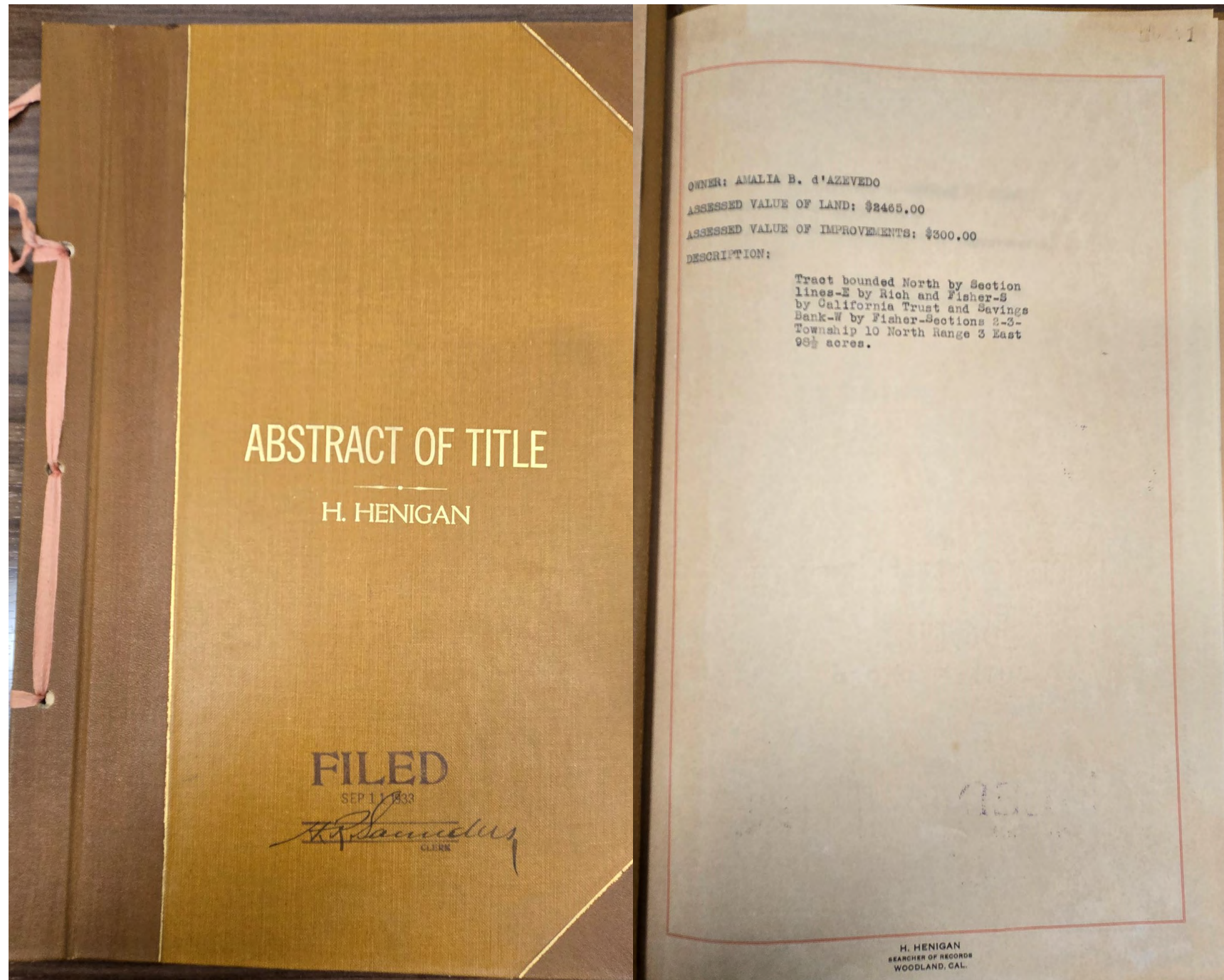

OWNER: AMALIA B. d'AZEVEDO  
ASSESSED VALUE OF LAND: \$2465.00  
ASSESSED VALUE OF IMPROVEMENTS: \$300.00  
DESCRIPTION:

Tract bounded North by Section  
lines-E by Rich and Fisher-S  
by California Trust and Savings  
Bank-W by Fisher-Sections 2-3-  
Township 10 North Range 3 East  
98 $\frac{1}{2}$  acres.

H. HENIGAN  
SEARCHER OF RECORDS  
WOODLAND, CAL.



**Abstract of Title**  
to Assessments for multiple properties in Reclamation District 2035.  
Southeast of Woodland.  
**Made for** A. Otis Birch and M. Estelle C. Birch  
November 2, 1934  
**By** H. Henigan  
D-5818

OWNER	DESCRIPTION	ASSESSED VALUE OF LAND	ASSESSED VALUE OF IMPROVEMENTS
A. OTIS BIRCH and M. ESTELLE C. BIRCH	SW 1/4 OF SECTION 13, TOWNSHIP 10 NORTH, RANGE 2-E. 160 ACRES	5600.	
	NW 1/4 OF SECTION 24, TOWNSHIP 10 NORTH, RANGE 2-E. 160 ACRES	5600.	500.
	SW 1/4 OF SECTION 24, TOWNSHIP 10 NORTH, RANGE 2-E. 160 ACRES	3200.	
	E 1/2 OF SECTION 24, TOWNSHIP 10 NORTH, RANGE 2-E. 320 ACRES	6400.	
	N 1/2 OF SECTION 25, TOWNSHIP 10 NORTH, RANGE 2-E. 320 ACRES	6400.	
	SE 1/4 OF SECTION 13, TOWNSHIP 10 NORTH, RANGE 2-E. 160 ACRES	2400.	
A. OTIS BIRCH and M. ESTELLE BIRCH	ALL OF SECTION 26, TOWNSHIP 10 NORTH, RANGE 2-E. 640 ACRES	4800.	
	SE 1/4 (EXCEPT E. R. RIGHT OF WAY) OF SECTION 26, TOWNSHIP 10 NORTH, RANGE 2-E. 136 ACRES	1360.	
	SW 1/4 OF SECTION 26, TOWNSHIP 10 NORTH, RANGE 2-EAST. 147 ACRES	1470.	200.

Service in  
YOLCO, SOLANO,  
NAPA AND COLUSA  
COUNTIES

C. L. JOHNSON  
RECORDER OF RECORDS  
RECEIVED  
415 1/2 MAIN ST. TELEPHONE 100

ABSTRACTS  
OF RECORDS  
RECEIVED  
TITLE INSURANCE

1

